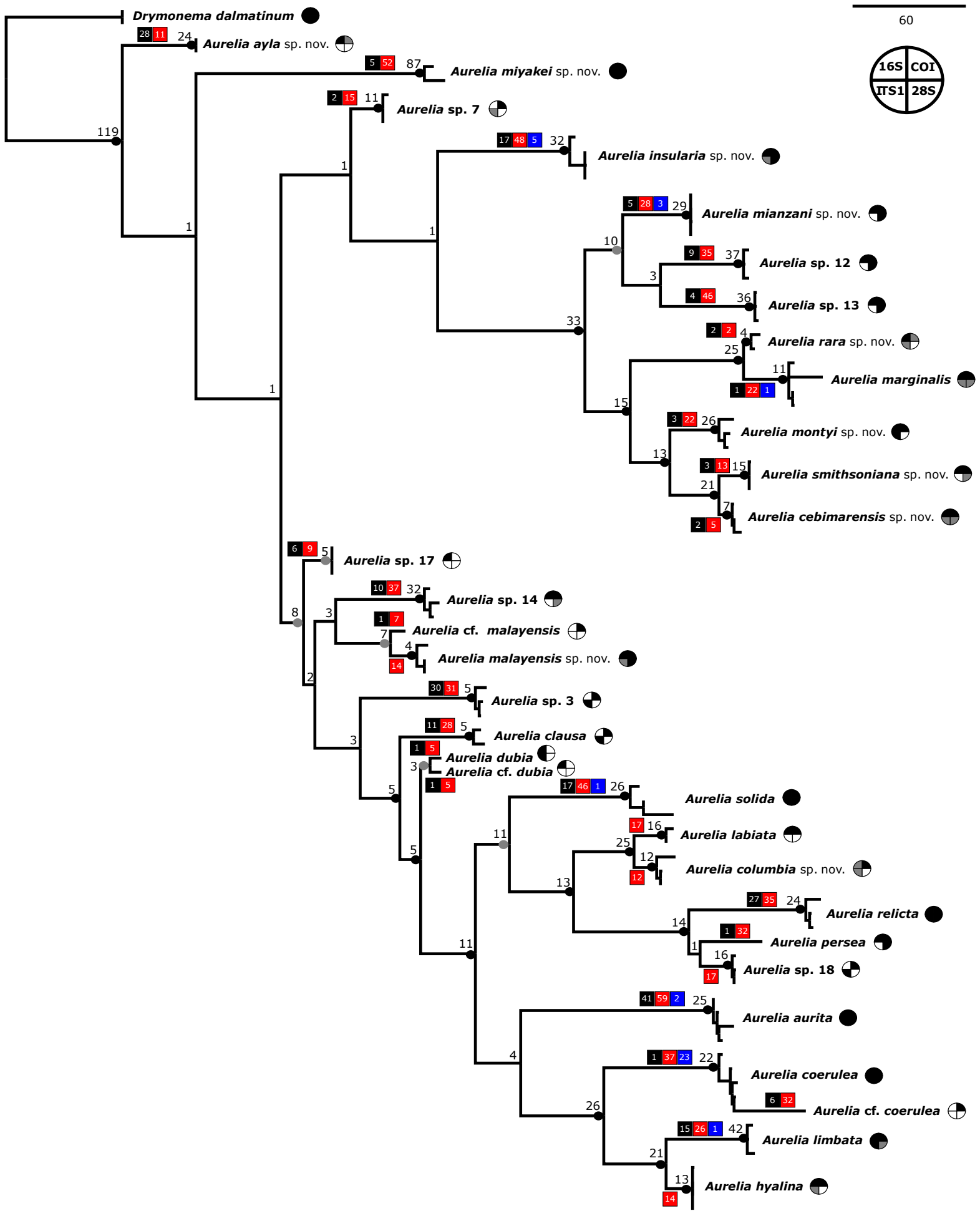
60
16S
COI
ITS1
28S
Drymonema dalmatinum
Aurelia ayla sp. nov.
Aurelia miyakei sp. nov.
Aurelia sp. 7
Aurelia insularia sp. nov.
Aurelia mianzani sp. nov.
Aurelia sp. 12
Aurelia sp. 13
Aurelia rara sp. nov.
Aurelia marginalis
Aurelia montyi sp. nov.
Aurelia smithsoniana sp. nov.
Aurelia cebimarensis sp. nov.
Aurelia sp. 17
Aurelia sp. 14
Aurelia cf. malayensis
Aurelia malayensis sp. nov.
Aurelia sp. 3
Aurelia clausa
Aurelia dubia
Aurelia cf. dubia
Aurelia solida
Aurelia labiata
Aurelia columbia sp. nov.
Aurelia relicta
Aurelia persea
Aurelia sp. 18
Aurelia aurita
Aurelia coerulea
Aurelia cf. coerulea
Aurelia limbata
Aurelia hyalina